

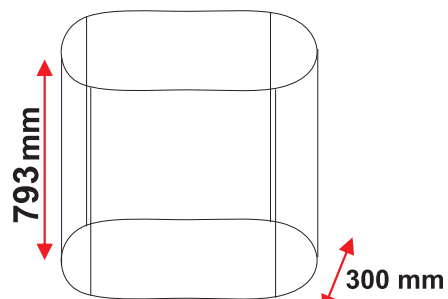

Trolley case - tribune



Good visibility from front

500 mm
1800 mm

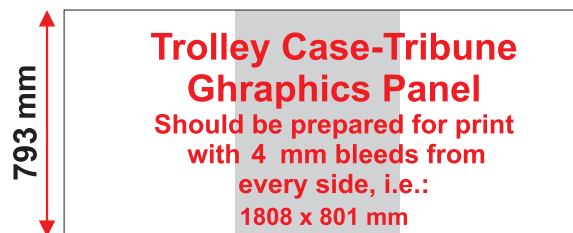

Good visibility from front
500 mm

Pop-Up wall consists from 5 panels: 2 outside panels 670 x 2300 mm
3 inside panels 750 x 2300 mm

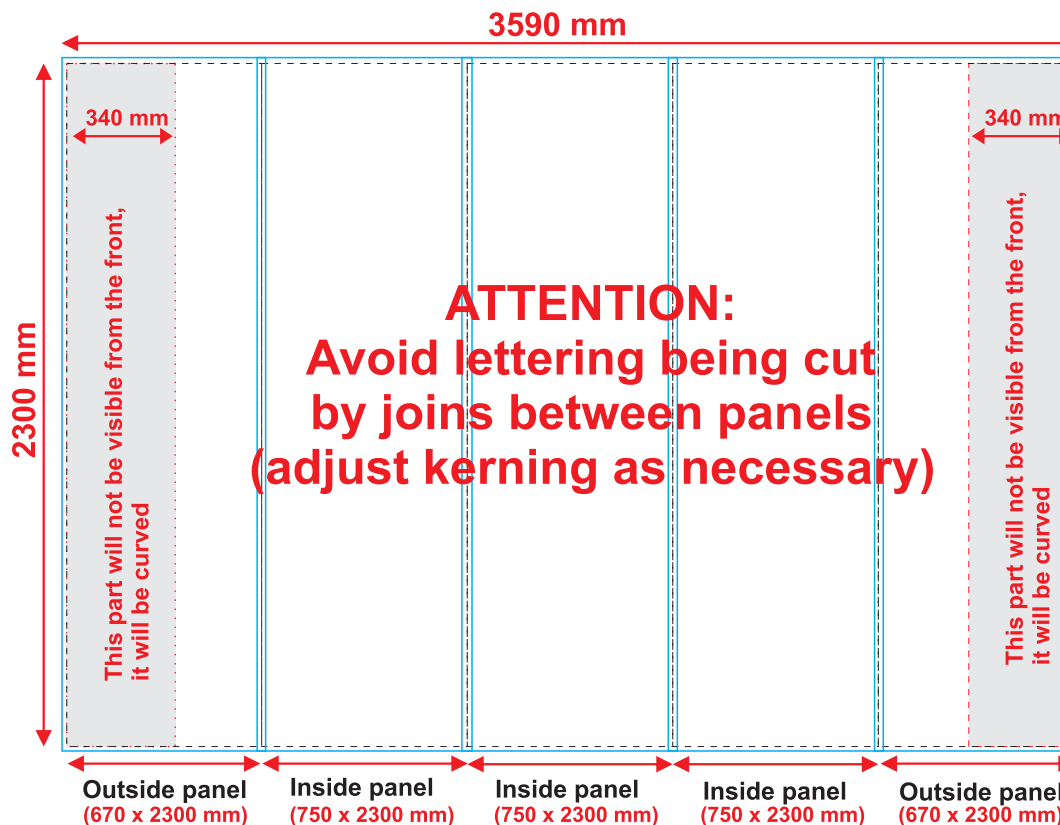

Files for print should be prepared in CMYK.

Files for print must be in TIFF, JPG.

Raster files should be in scale M 1:1, resolution 200 dpi.

If You have some questions, contact us:

Mob. ph.: +370 640 22 444

E-mail.: info@menrex.com

Also, our designers could create the layout by extra charge

ATTENTION:

Print size should be prepared 3590 x 2300 mm

Please add 0,3 mm black line beside shield borders 3590 x 2300 mm

*Bleeds - the cutting edge corners, which should be made to avoid appearance of white background at the edges of the colourful picture after cutting.